

PB17 P64

This right of way map when recorded is an instrument of conveyance, transferring in accordance with Florida Statutes 337.29 and 335.0415 all right, title, and interest of Martin County in the road, street, highway, set forth on this map to the State of Florida Department of Transportation.

Recorded in Public Records of Martin County, Florida, this \_\_\_\_\_ day of \_\_\_\_\_, A.D. 2010, in Road Plat Book \_\_\_\_\_, Page \_\_\_\_\_.

Clerk of the Circuit Court  
Martin County, Florida

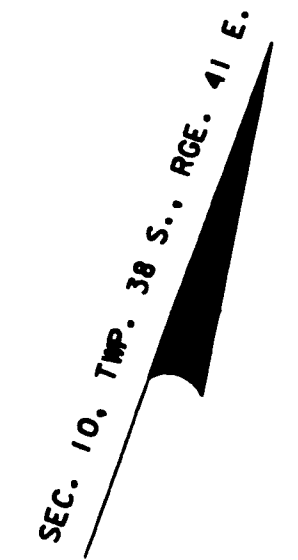

CITY OF STUART

ACREAGE

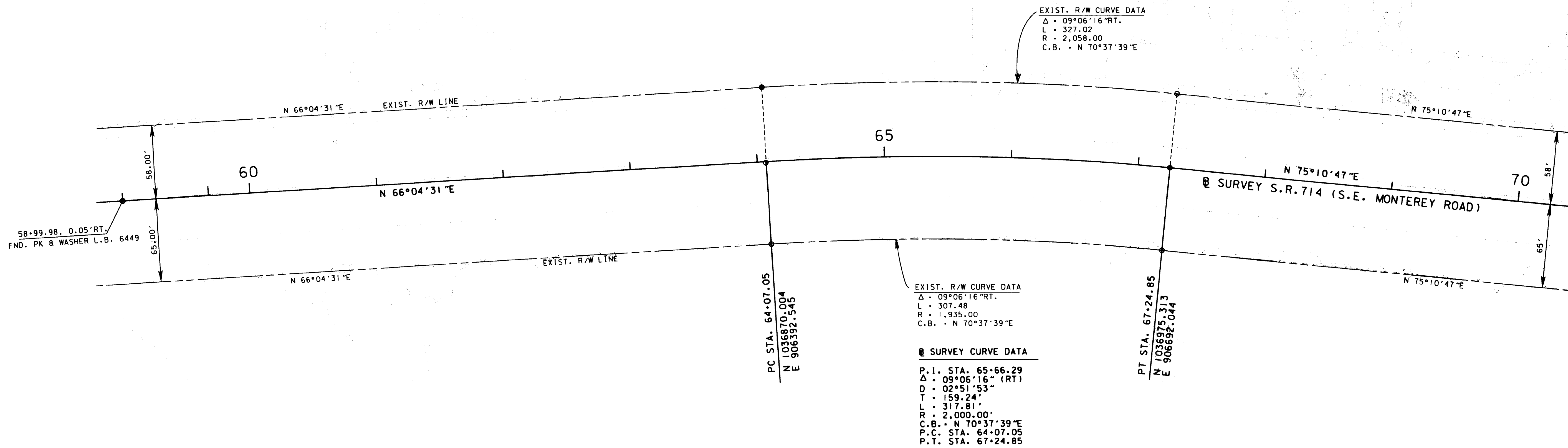

MARTIN COUNTY AIRPORT  
"WITHAM FIELD"

CITY OF STUART

ACREAGE

NOT A SURVEY

SEE SHEET ONE FOR LEGEND AND GENERAL NOTES

S.R. 714 (S.E. MONTEREY ROAD) FROM S.R. 5 (U.S. 1) TO S.R. A-1-A (E. OCEAN BLVD.)

RIGHT OF WAY MAP	FLORIDA DEPARTMENT OF TRANSPORTATION RIGHT OF WAY MAPPING	APPROVED BY _____ DATE 08-31-00	BY WALKER DATE 05-05-99	FED. PROJ. NO. N/A	SECTION 89092-2505	MAPS PREPARED BY F.D.O.T. DISTRICT 4	FIELD BOOK NO. 4202643
		DISTRICT RIGHT OF WAY SURVEYOR _____	FINAL MORAVA DATE 09-16-99	STATE ROAD NO. 714	MARTIN COUNTY	W.P.L. NO. 4116331	SCALE: 1" = 40'
		REVISION _____ BY _____ DATE _____	CHECKED WALKER DATE 09-30-99	ITEM/SEGMENT NO. 2288611	SHEET 6 OF 12		